



28 July 2023

The story so far

Sarah Clark
The Back Run

Who, where, and what

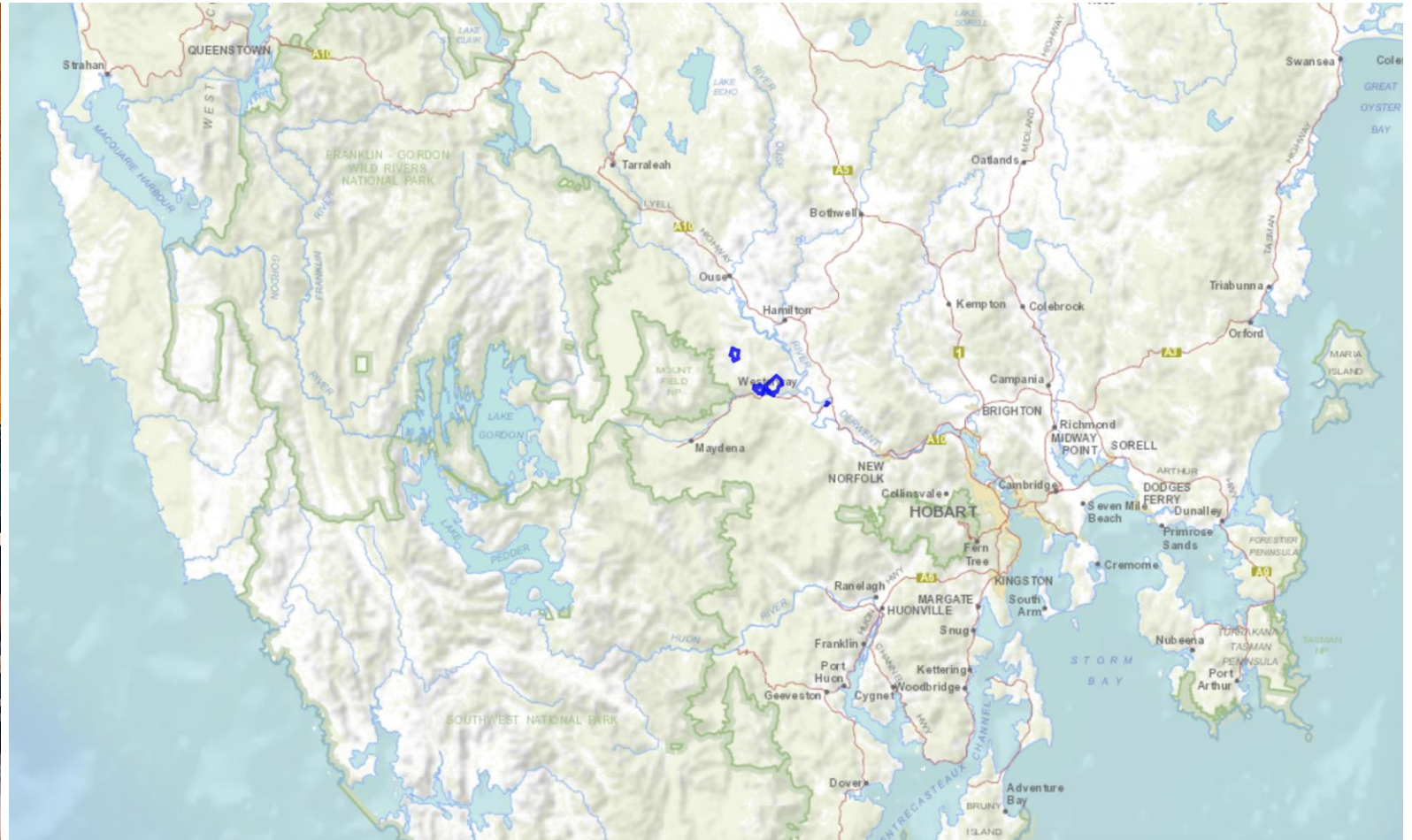

Who, where, and what

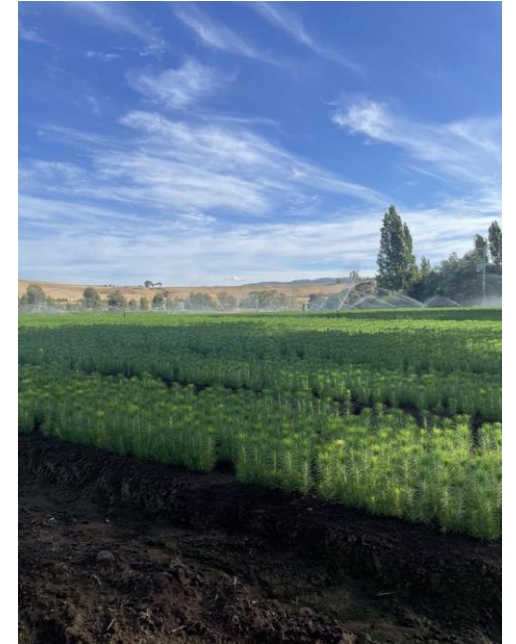
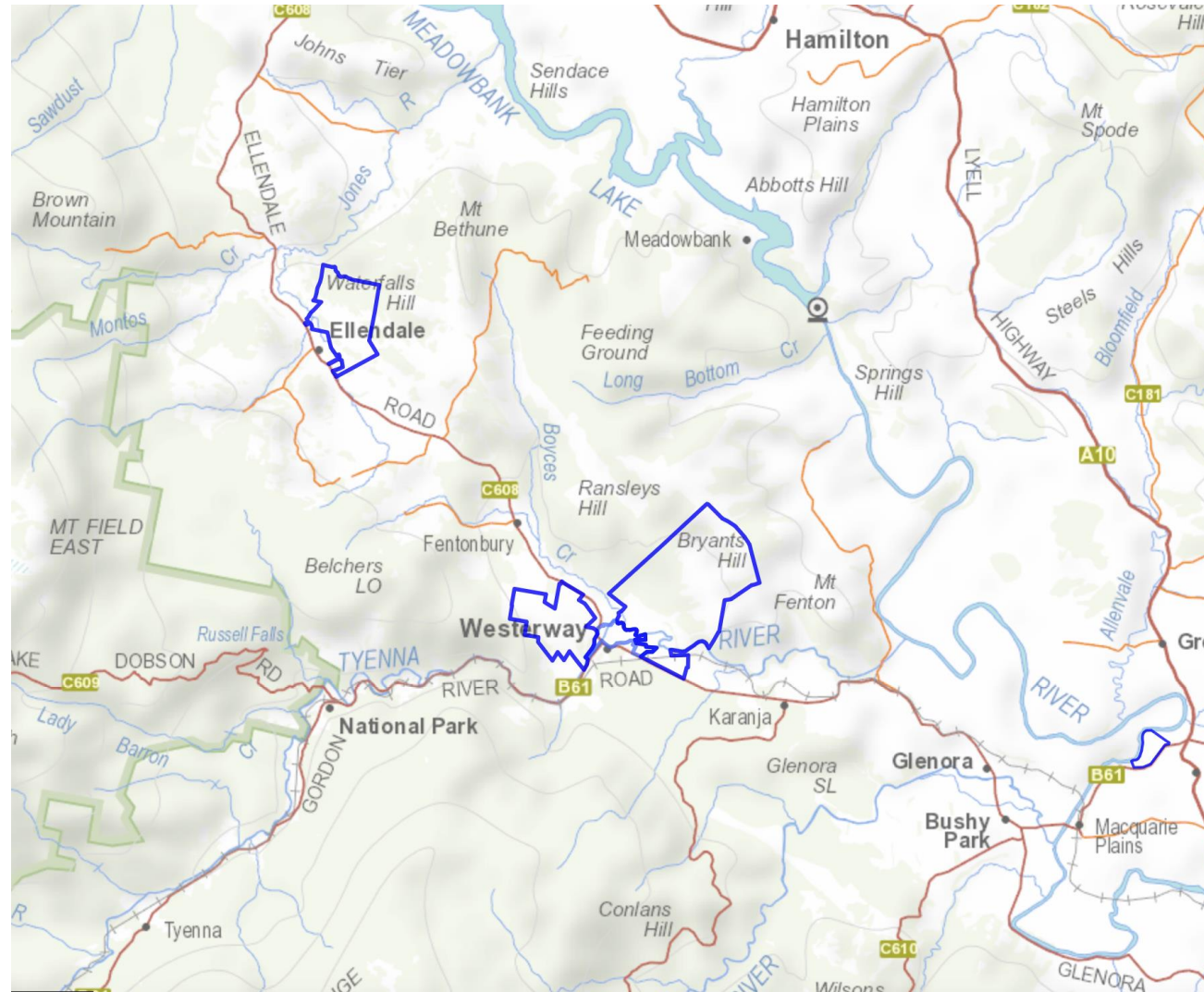

The beginning

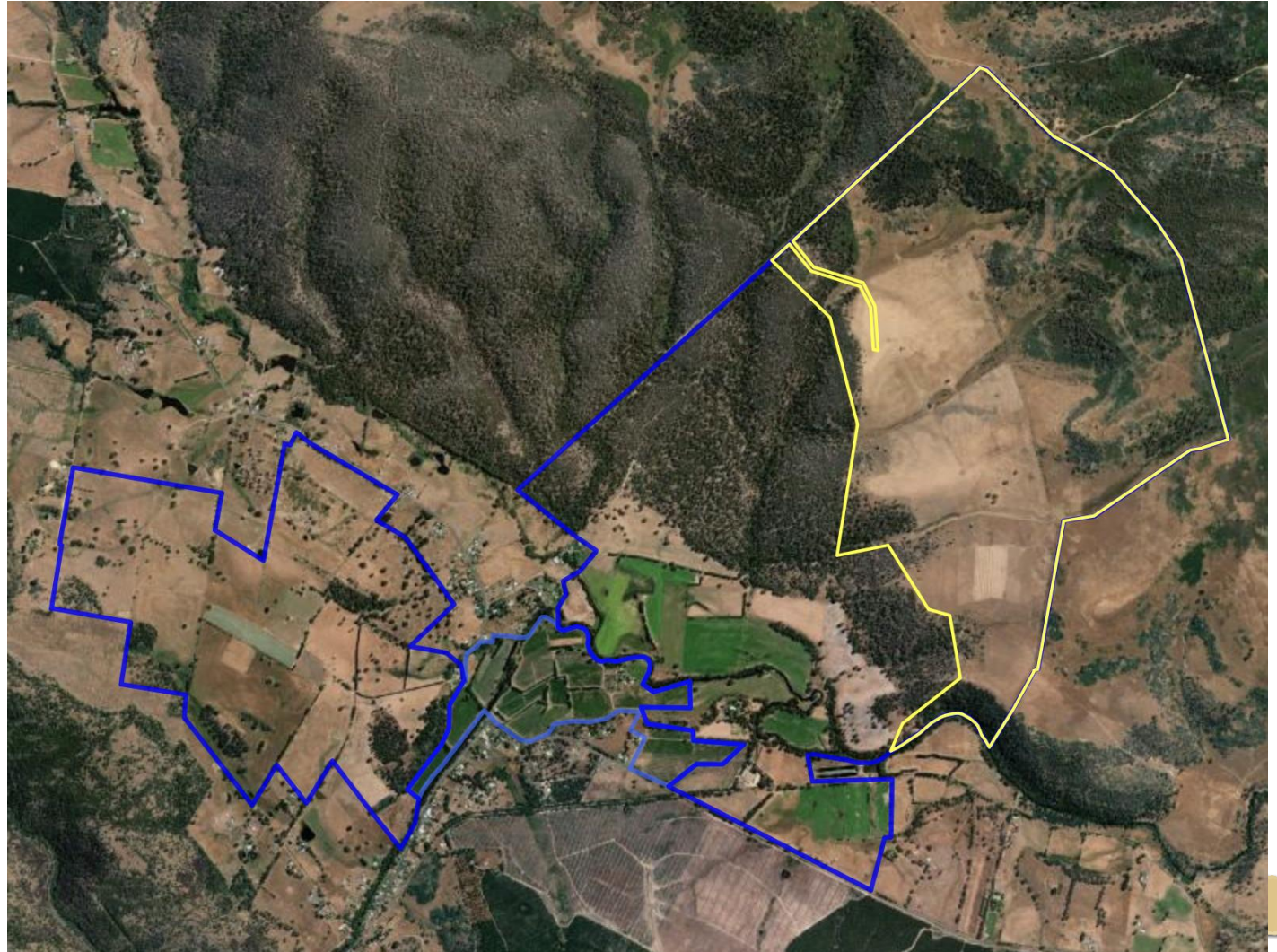

The beginning



The beginning



The beginning



The beginning



- 2014 - Westerway lease 425ha
- 2016 - Ellendale purchase 125ha
- 2019 - Ellendale purchase 80ha (Jack's Tier)
- 2022 - Westerway purchase 50ha

Livestock

- Quality product
- Quiet
- Suitability
- Genetics



Agroforestry



Agroforestry

- Jack's Tier
- *E.nitens* to *P.radiata*
- 35ha woodlot
- 15ha shelter belts
- 55,000 trees

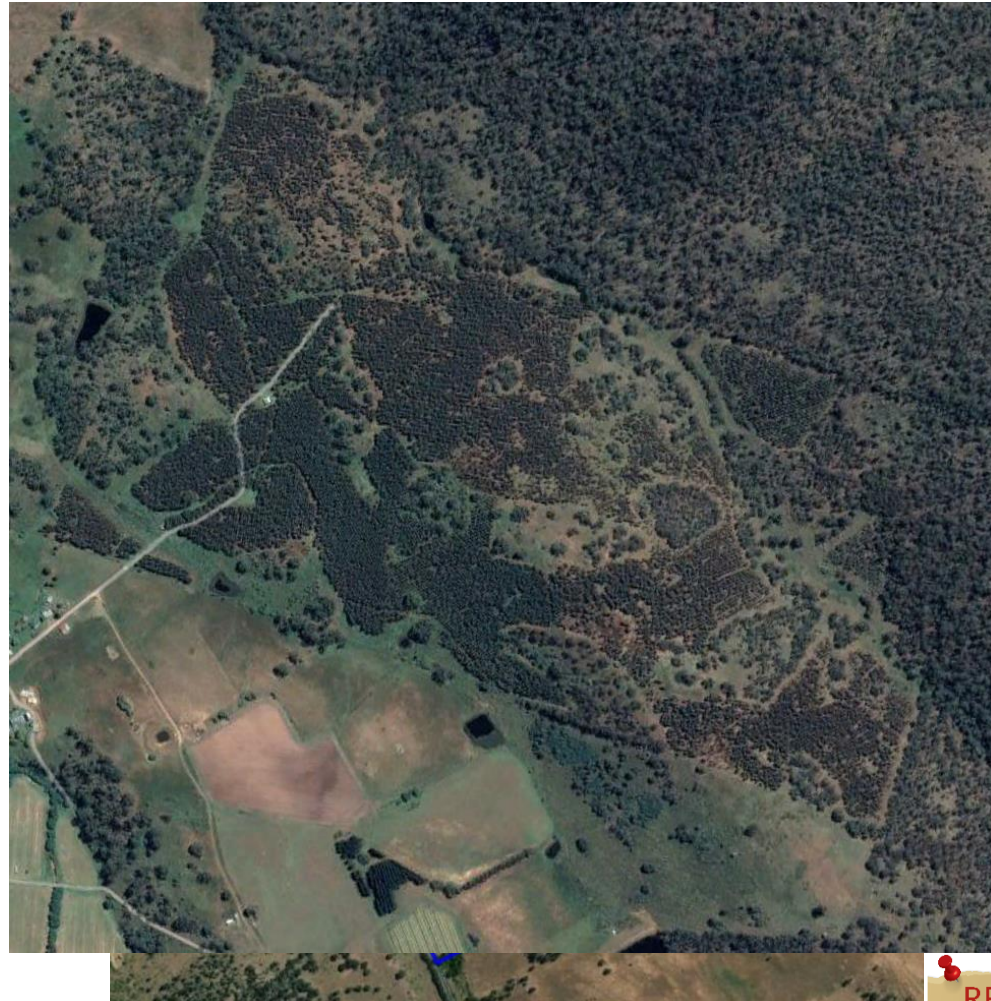

Agroforestry

- Whole tree to landing
- Land suitability
- Landscape integration
- Carbon farming



Agroforestry



Agroforestry

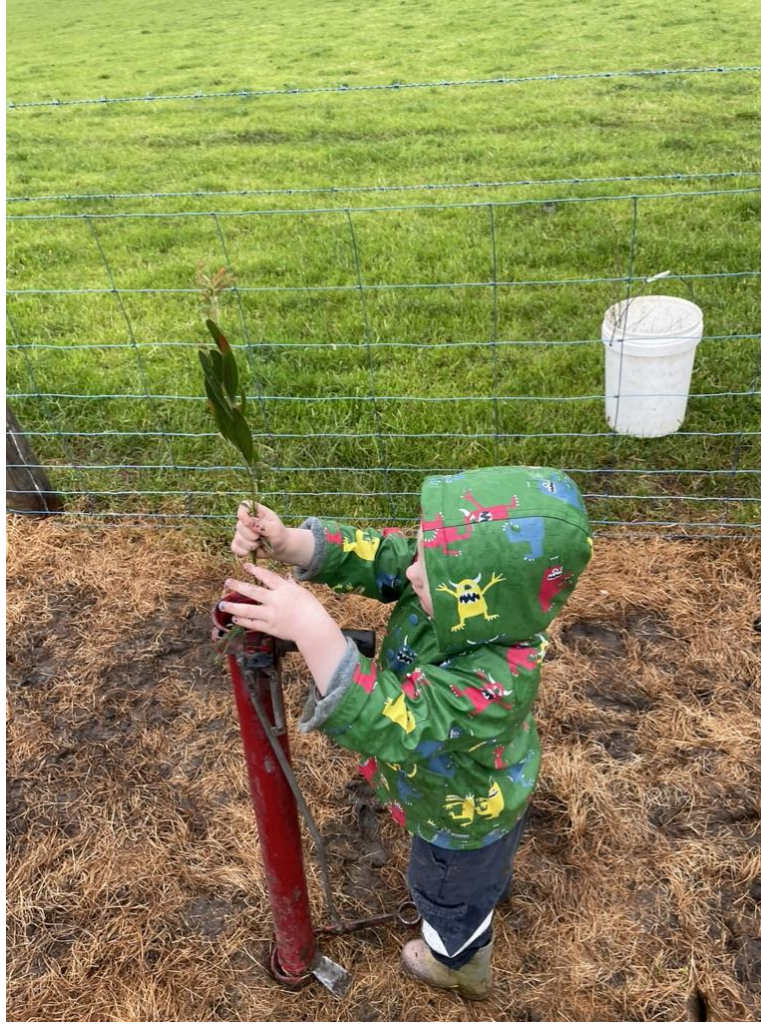

Agroforestry



Insights

- Doing something differently is ok.
- Ask questions and think outside the box.
- Finding the right fit is valuable.
- Succession planning and communication is important in any family operation.
- Utilise the experience and expertise of others.

What's next?

- Continue to build livestock numbers and carrying capacity.
- Increase tree plantings.
- Additional training and education.

Top three take home messages

1. Continual learning.
2. Always ask questions.
3. Plan and prepare but also be open to changes/opportunities.

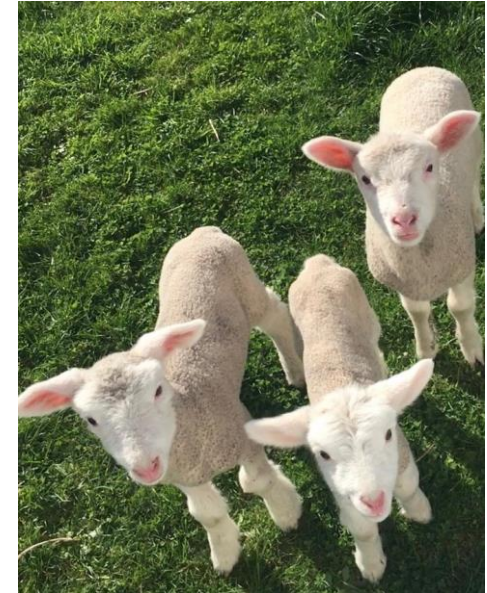

Tools, resources & training

- Lifetime Ewe Management
- Pasture management courses
- Field days, seminars and farmer discussion groups
- Planning, measuring and monitoring



RED MEAT UPDATES

T A S M A N I A

The Back Run

TR & SJ Clark

Sarah Clark

The Back Run

thebackrun@bigpond.com